

SS22 Brand Campaign



FARFETCH



Shirt: **MFPEN**
T-Shirt: **Acne Studios**
Trousers: **Acne Studios**
Shoes: **Prada**



Shirt: **MFPEN**
T-Shirt: **Acne Studios**
Sunglasses: **Brioni**



Jacket: **AMIRI**
T-Shirt: **Acne Studios**
Trousers: **Maison Margiela**
Shoes: **Adieu**



Top: **GMBH**
Trousers: **GMBH**
Belt: **Marine Serre**
Boots: **Giuseppe Zanotti**

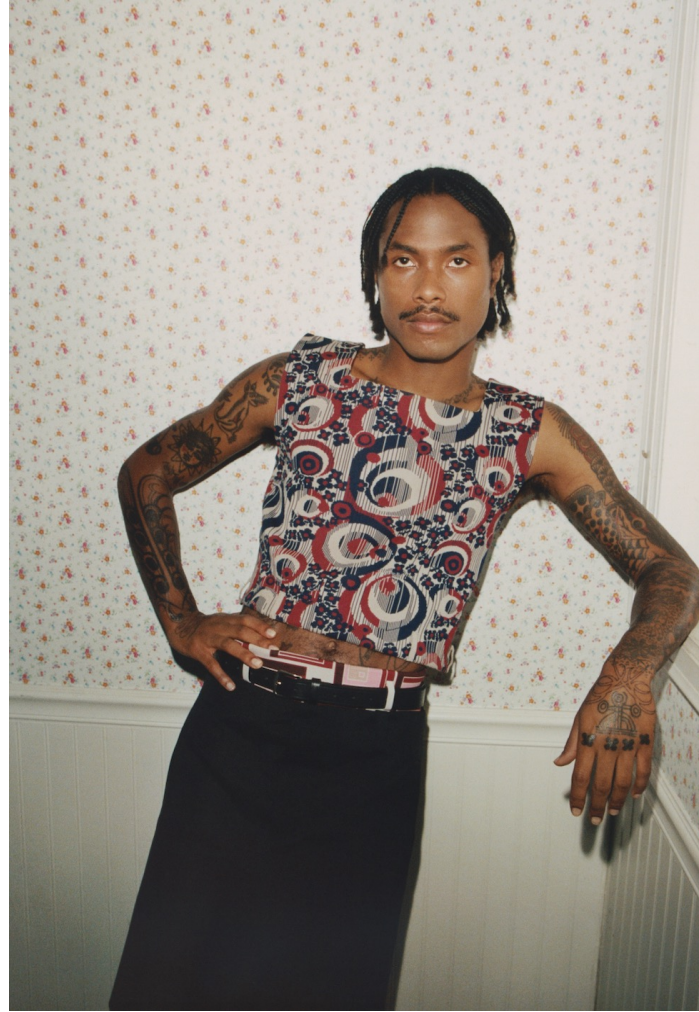

Vest: **Prada**
Shorts [Underneath]: **Prada**
Skort: **Raf Simons**



Boots: **Rick Owens**



Shirt: **Nanushka**



Coat: **KHAITE**
 Top: **KNWLS**
 Leggings: **KHAITE**
 Sneakers: **Isabel Marant**
 Bag: **Prada**
 Ring: **Bleue Burnham**
 Earrings: **Completed Works**



Jacket: **AREA**
 Leggings: **KHAITE**
 Shoes: **Piferi**
 Bag: **Prada**
 Ring 1: **SHAY**
 Ring 2: **SHAY**
 Necklace: **SHAY**



Top: **Kim Shui**
 Skirt: **Miu Miu**
 Socks: **Simone Rocha**
 Shoes: **Jennifer Chamandi**



Dress: **Kim Shui**
 Earrings: **Yves Saint Laurent**
 Bag: **Benedetta Bruzziches**



Dress: **Kim Shui**
 Earrings: **Yves Saint Laurent**
 Shoes: **PARIS TEXAS**



Dress: **Yves Saint Laurent**



Bag: **Blumarine**

